

10/0040/REV – Revised application at 25 St Davids Grove, Ingleby Barwick, Stockton on Tees

1. SBC0001; Location plan and site plan



1:500



SBC 0001 1:1250

STOCKTON BOROUGH COUNCIL  
PLANNING  
11 JAN 2010

## 2. SBC0002; Proposed parking plan

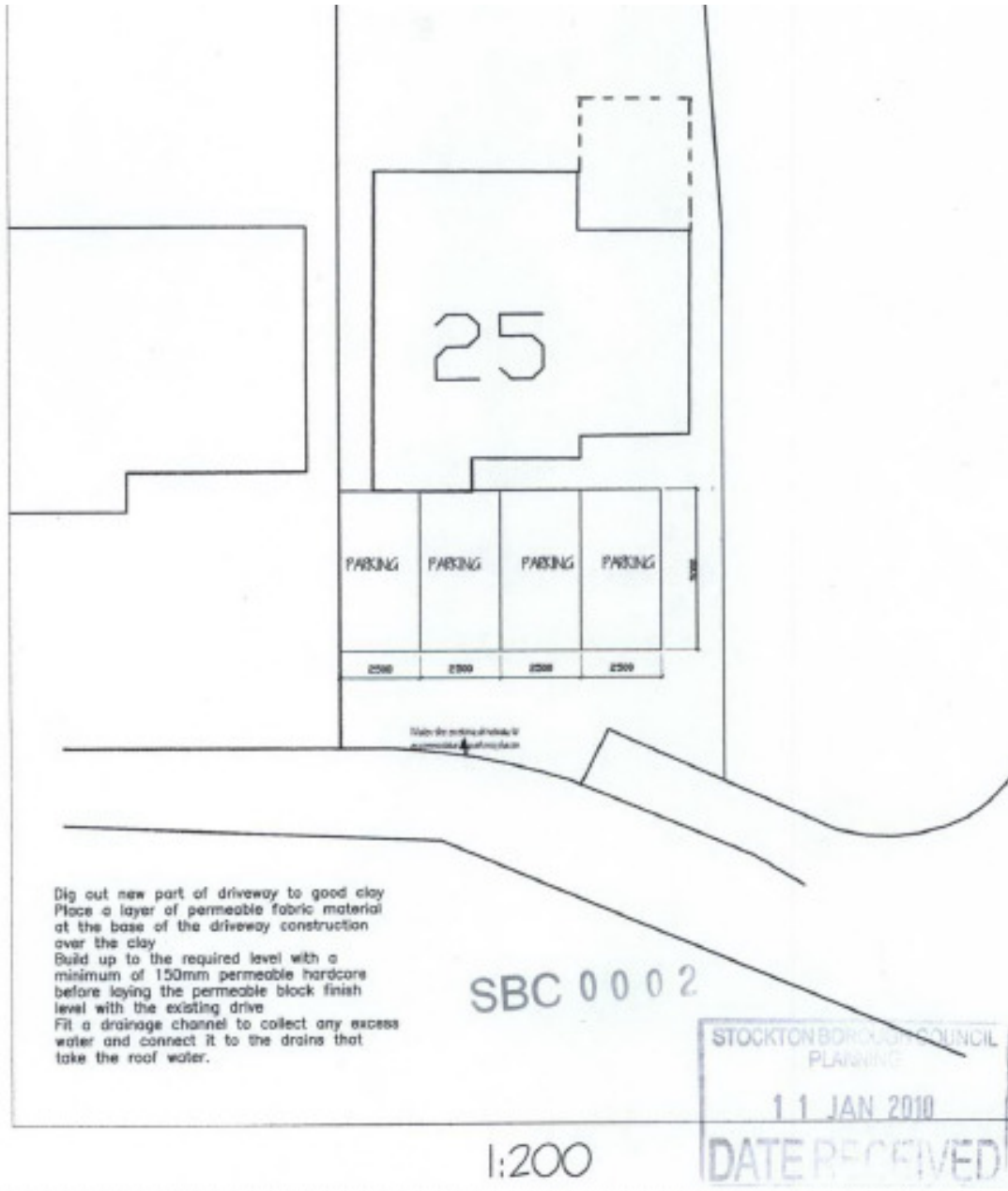

**3. PAGE 1; Proposed elevations**



*EXISTING REAR*



*EXISTING FRONT*



*EXISTING SIDE*

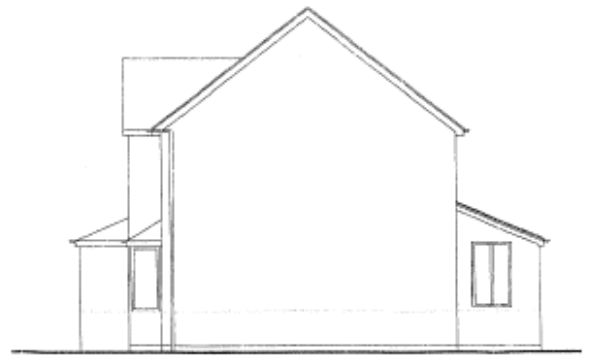

*EXISTING SIDE*

#### 4. PAGE 2 REV A; Proposed elevations

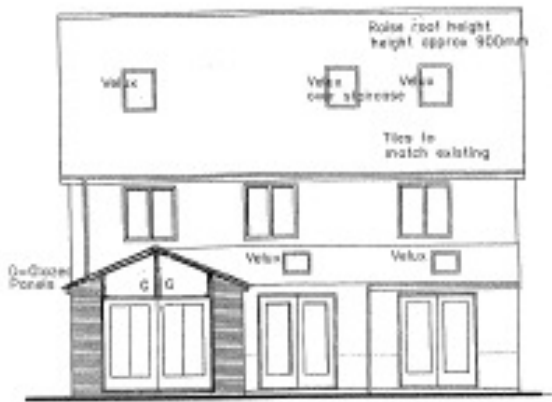

*PROPOSED REAR*



*PROPOSED FRONT*



*PROPOSED SIDE*

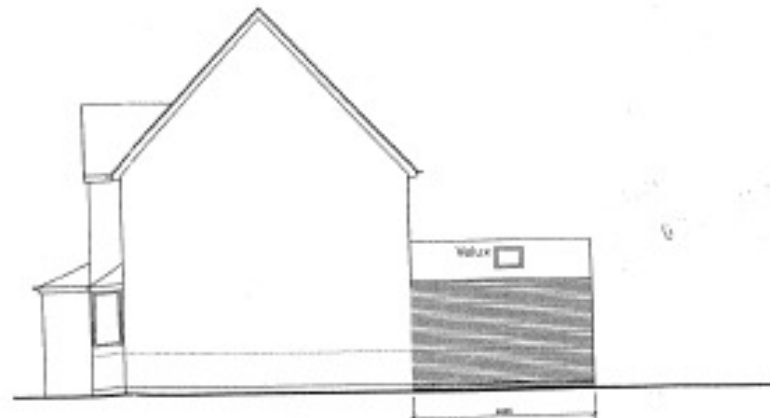

*PROPOSED SIDE*

**Site plan indicating separation distances to front and rear.**

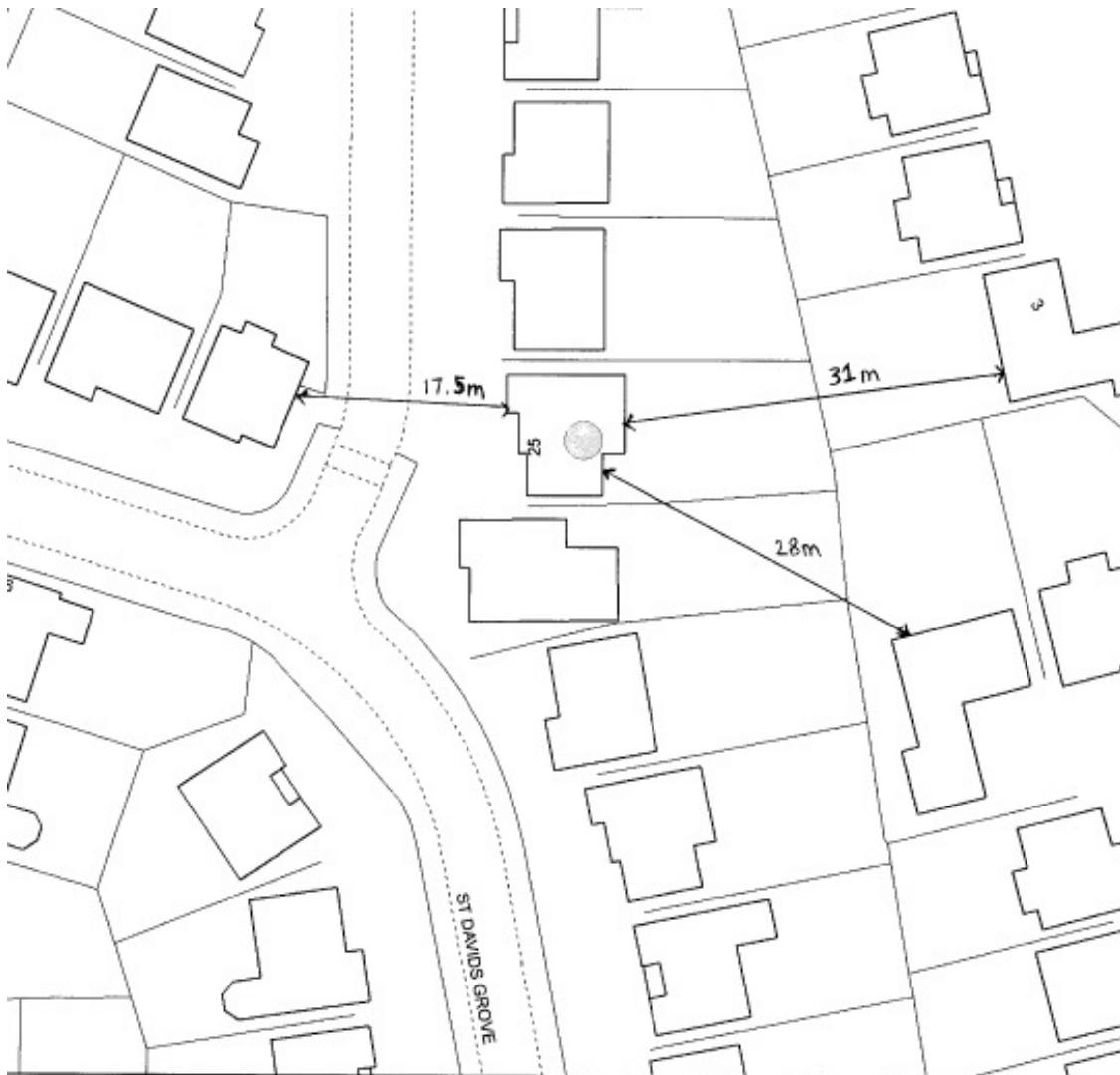

 <p><b>Stockton-on-Tees</b> BOROUGH COUNCIL</p>	<p>Carol Straughan Head of Planning Gloucester House, Church Road, Stockton-on-Tees, TS18 1TW Tel (01642) 526022 Fax (01642) 526048</p>	<p>This map is reproduced from Ordnance Survey material with the permission of Ordnance Survey on behalf of the Controller of Her Majesty's Stationery Office. © Crown copyright. Unauthorised reproduction infringes Crown copyright and may lead to prosecution or civil proceedings. Stockton-on-Tees Borough Council 100023287 200</p>
Title	Date	Scale 1:500

**Photos of application site**

**Existing front elevation**



**View from south west to front of application site**



**View to existing rear**



**View south west from rear of site.**

